



PARTS CATALOG

Published

2008/7 (Jul.)

0CS10-G30500

P R E F A C E

1. This Parts Catalog carries all parts incorporated in YANMAR Model 3TN66E-LC engine manufactured since February 1989.
2. Each illustration corresponds to the parts list on the following page.
3. When ordering parts, clearly write down the engine model and serial number, as well as the name and number of each part in your order sheet. This will help insure reliable delivery of the parts you have ordered.

CONTENTS

MODEL : YDG2000E-(
PC NO : 0CS10-G30500

Fig.No. GROUP NAME
GEN.(YDG2000EL5/6E

Fig.No. GROUP NAME

1. CYLINDER BLOCK
2. CYLINDER HEAD & BONNET
3. AIR CLEANER & MUFFLER
4. CRANKSHAFT, PISTON & CAMSHAFT
5. LUB. OIL PUMP & GOVERNOR
6. COOLING & STARTING DEVICE
7. FUEL INJECTION PUMP
8. STARTING MOTOR & DYNAMO
9. LABEL,TOOL & GASKET SET
10. FRAME
11. GENERATOR
12. PANEL

Fig.1. CYLINDER BLOCK

(A)=YDG2000EL5EG
 (B)=YDG2000EL6EH
 (C)=

(D)=
 (E)=
 (F)=

Fig. 1 シリンダブロック
 CYLINDER BLOCK

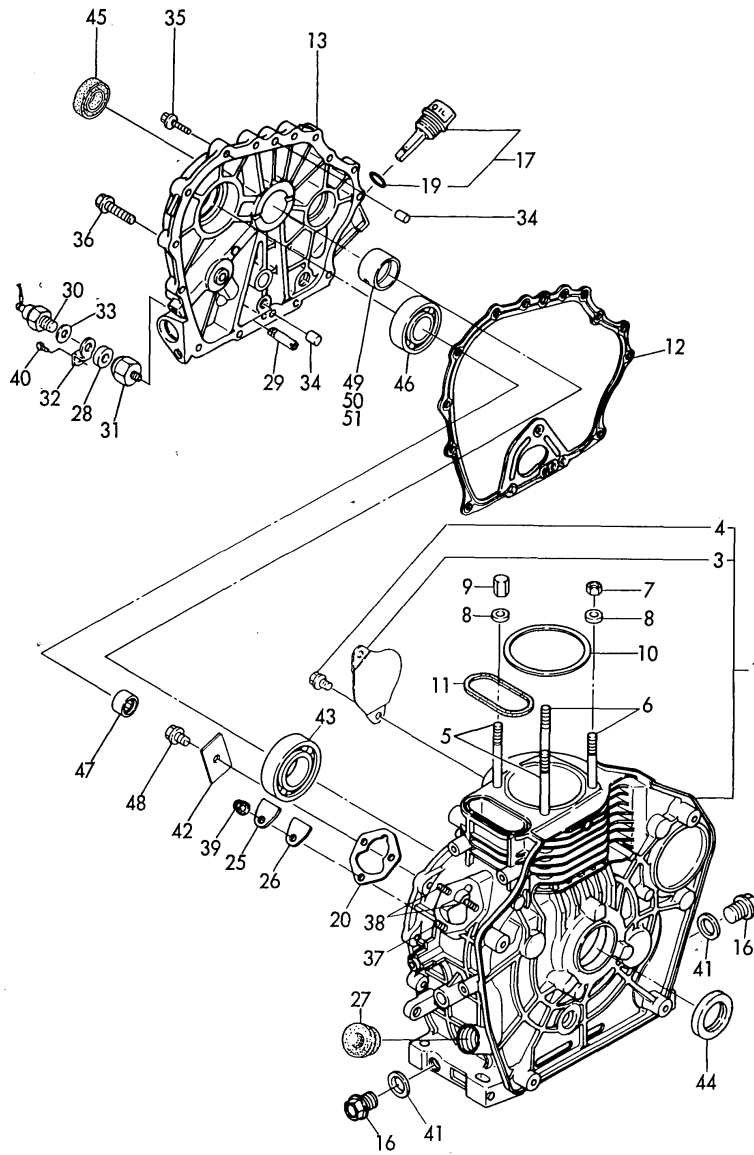

REF.	LEV.	PARTS NO.	DESCRIPTION	Q'TY						I	R
				(A)	(B)	(C)	(D)	(E)	(F)		
1	1	714251-01563	BLOCK ASSY, CYLINDER	1	1						
3	2	114350-01700	COVER, STARTER	1	1						
4	2	26106-100122	BOLT M10X 12 PLATED	1	1						
5	1	114250-01200	STUD, CYL. HEAD	2	2						
6	1	114250-01210	STUD, CYL. HEAD	2	2						
7	1	114250-01220	NUT 8	2	2						
8	1	124950-01250	WASHER	4	4						
9	1	114250-01250	NUT 8	2	2						
10	1	114250-01340	GASKET, CYL. HEAD	1	1						
11	1	114250-01380	O-RING	1	1						
12	1	114250-01412	GASKET, CRANKCASE	1	1						
13	1	114260-01453	COVER (D),CRANK CASE	1	1						
16	1	105425-01690	PLUG M16	2	2						
17	1	160710-01760	CAP, W/LUB.OIL GAUGE	1	1						
19	2	24311-000180	O-RING 1A P-18.0	1	1						
20	1	114250-01800	SHIM SET	1	1						
25	1	114250-01830	COVER, INSPEC.WINDOW	1	1						
26	1	114250-01840	GASKET	1	1						
27	1	160110-01870	PLUG, RUBBER W/SCREW	1	1						
28	1	183366-08290	WASHER, RUBBER	1	1						
29	1	114250-35150	PIPE, L.O.	1	1						
30	1	183250-39450	SWITCH (1.0KG) L.O.	1	1						
31	1	183366-39460	JOINT,INSULATION	1	1						
32	1	171022-39470	TERMINAL, EARTH	1	1						
33	1	22117-100000	WASHER 10	1	1						
34	1	22312-080120	PARALLEL PIN 8X12	2	2						
35	1	26106-060252	BOLT M 6X 25 PLATED	14	14						
36	1	26106-080352	BOLT M 8X 35 PLATED	1	1						
37	1	26226-060182	STUD M 6X 18 PLATED	1	1						
38	1	26226-060222	STUD M 6X 22 PLATED	2	2						
39	1	26366-060002	NUT M 6	3	3						
40	1	26557-040082	SCREW M 4X 8	1	1						
41	1	43400-500490	SEAL WASHER 16	2	2						
42	1	114250-02030	RETAINER, BEARING	1	1						
43	1	114250-02113	BALL BEARING	1	1						
44	1	160110-02220	SEAL, OIL	1	1						
45	1	160210-02220	SEAL, OIL	1	1						
46	1	24101-062050	BALL BEARING	1	1						
47	1	24162-152112	NEEDLE BEARING	1	1						
48	1	26106-080122	BOLT M 8X 12 PLATED	1	1						
49	1	114250-02100	MAIN BEARING	1	1						1
50	1	114250-02200	BEARING US=0.25,MAIN	1	1						2
51	1	114250-02210	BEARING US=0.50,MAIN	1	1						2

Remarks
 (1) ONLY FOR REPAIR.
 (2) UNDERSIZED PART.

Fig.2. CYLINDER HEAD & BONNET

Fig.2 シリンダヘッド&ボンネット
CYLINDER HEAD & BONNET

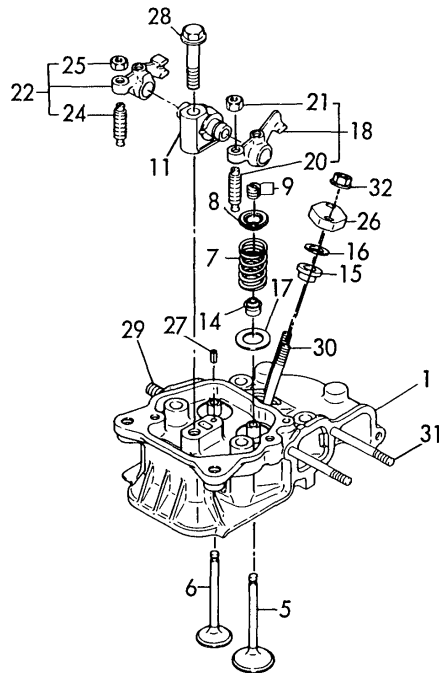
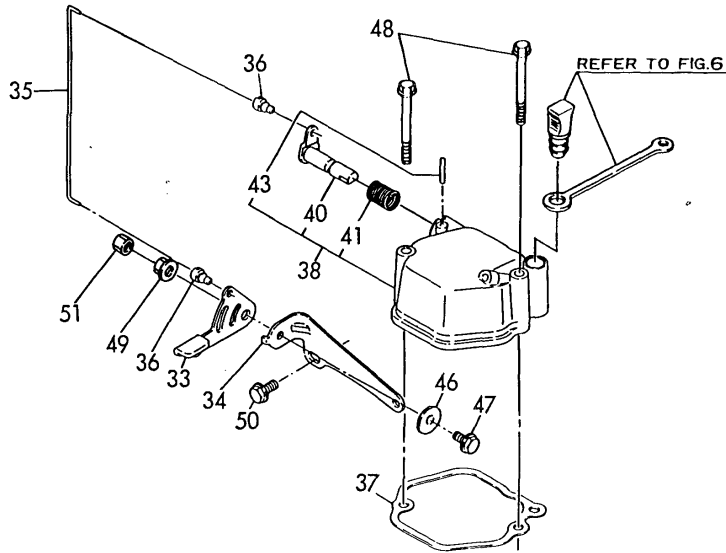

OCS10-G30500 2. CYLINDER HEAD & BONNET

(A)=YDG2000EL5EG
(B)=YDG2000EL6EH
(C)=

(D)=
(E)=
(F)=

REF.	LEV.	PARTS NO.	DESCRIPTION	QTY						I	R
				(A)	(B)	(C)	(D)	(E)	(F)		
1	1	114250-11020	HEAD ASSY, CYLINDER	1	1						
5	1	114250-11101	VALVE, SUCTION	1	1						
6	1	114250-11112	VALVE, EXHAUST	1	1						
7	1	114250-11120	SPRING, VALVE	2	2						
8	1	114250-11180	RETAINER, SPIRNG	2	2						
9	1	714250-11570	COTTER ASSY	2	2						
11	1	114250-11290	SUPPORT, ROCKER ARM	1	1						
14	1	114250-11340	SEAL, VALVE STEM	2	2						
15	1	114250-11460	GASKET, NOZZLE	1	1						
16	1	114350-11470	SPACER	1	1						
17	1	114250-11600	WASHER	2	2						
18	1	114250-11651	ARM ASSY, INTAKE	1	1						
20	2	114250-11240	SCREW, VALVE ADJUST.	1	1						
21	2	26756-060002	LOCK NUT M 6 PLATED	1	1						
22	1	114250-11661	ARM ASSY, EXHAUST	1	1						
24	2	114250-11240	SCREW, VALVE ADJUST.	1	1						
25	2	26756-060002	LOCK NUT M 6 PLATED	1	1						
26	1	114250-11900	RETAINER, NOZZLE	1	1						
27	1	22351-040008	SPRING PIN 4X 8	1	1						
28	1	26106-080452	BOLT M 8X 45 PLATED	1	1						
29	1	26216-080182	STUD M 8X 18 PLATED	2	2						
30	1	26226-060502	STUD M 6X 50	2	2						
31	1	26226-060752	STUD M 6X 75	2	2						
32	1	26366-060002	NUT M 6	2	2						
33	1	183250-03410	LEVER, DECOMPRESSION	1	1						
34	1	183250-03450	BRACKET	1	1						
35	1	183250-03510	LINK	1	1						
36	1	183250-03550	JOINT	2	2						
37	1	114250-11310	GASKET, BONNET	1	1						
38	1	183250-11951	BONNET ASSY, HEAD	1	1						
40	2	183250-03601	SHAFT, DECOMPRESSION	1	1						
41	2	114250-03640	SPRING	1	1						
43	2	22312-030160	PARALLEL PIN 3X16	1	1						
46	1	160670-66350	COLLAR	1	1						
47	1	26106-060202	BOLT M 6X 20 PLATED	1	1						
48	1	26106-060552	BOLT M 6X 55 PLATED	2	2						
49	1	26366-060002	NUT M 6	1	1						
50	1	26476-060142	BOLT M 6X 14	2	2						
51	1	26756-060002	LOCK NUT M 6 PLATED	1	1						

Fig.3. AIR CLEANER & MUFFLER

Fig.3 エアクリーナ&マフラ
AIR CLEANER & MUFFLER

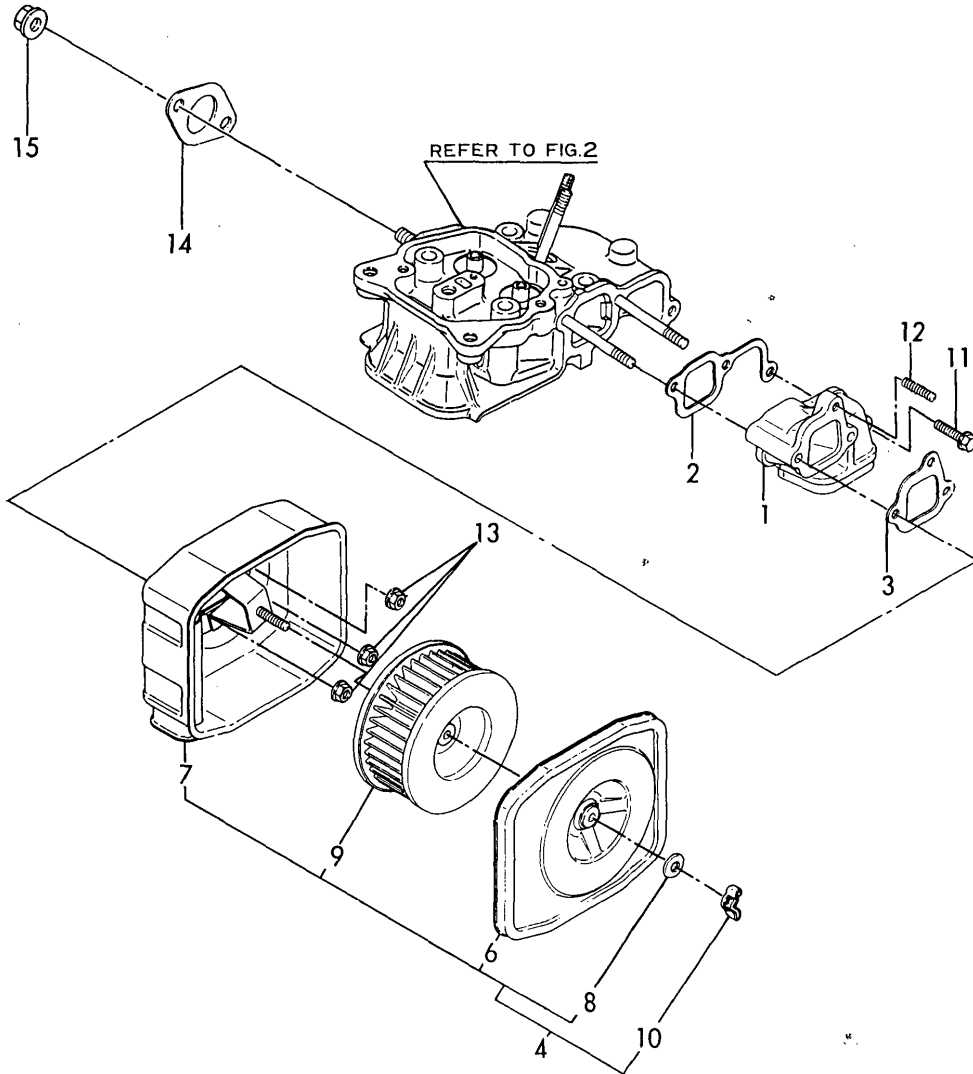

OCS10-G30500 3. AIR CLEANER & MUFFLER

(A)=YDG2000EL5EG
(B)=YDG2000EL6EH
(C)=

(D)=
(E)=
(F)=

REF.	LEV.	PARTS NO.	DESCRIPTION	QTY						I	R
				(A)	(B)	(C)	(D)	(E)	(F)		
1	1	114250-12010	PIPE, AIR INTAKE	1	1						
2	1	114250-12200	GASKET, AIR INTAKE	1	1						
3	1	114250-12210	GASKET, AIR CLEANER	1	1						
4	1	714250-12560	CLEANER ASSY, AIR	1	1						
6	3	114250-12520	COVER ASSY	1	1						
7	3	114250-12530	CASE ASSY	1	1						
8	3	114250-12560	WASHER, SEAL	1	1						
9	3	114250-12580	ELEMENT, WET AIR	1	1						
10	2	114250-12550	WING NUT (M6)	1	1						
11	1	26106-060252	BOLT M 6X 25 PLATED	1	1						
12	1	26226-060142	STUD M 6X 14 PLATED	1	1						
13	1	26366-060002	NUT M 6	3	3						
14	1	114250-13200	GASKET, MUFFLER	1	1						
15	1	26366-080002	NUT M 8	2	2						

Fig.4. CRANKSHAFT, PISTON & CAMSHAFT

(A)=YDG2000EL5EG
 (B)=YDG2000EL6EH
 (C)=

(D)=
 (E)=
 (F)=

Fig.4 クランクシャフト、ピストン&カムシャフト
 CRANKSHAFT, PISTON & CAMSHAFT

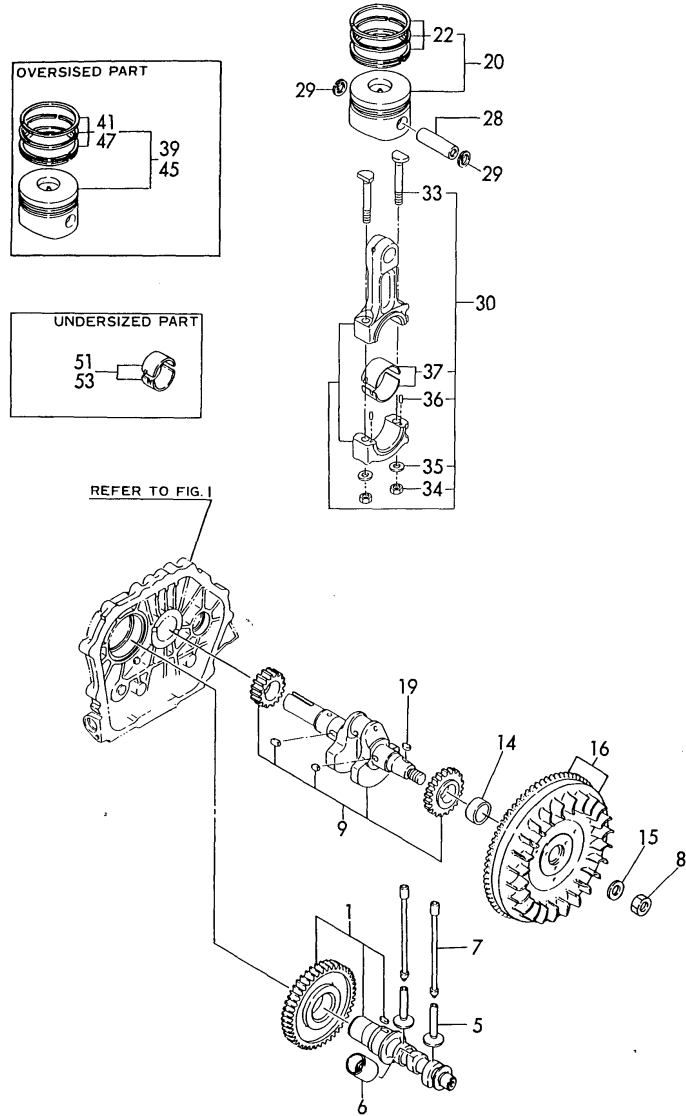

REF.	LEV.	PARTS NO.	DESCRIPTION	QTY						I	R
				(A)	(B)	(C)	(D)	(E)	(F)		
1	1	714260-14581	CAMSHAFT (D) ASSY.	1	1						
5	1	114250-14200	TAPPET, SUC./EXH.	2	2						
6	1	114250-14260	TAPPET, FUEL	1	1						
7	1	114250-14450	ROD ASSY, PUSH	2	2						
8	1	103854-01221	NUT M16	1	1						
9	1	714261-21701	CRANKSHAFT ASSY	1	1						
14	1	183250-21350	SPACER	1	1						
15	1	114250-21550	WASHER, FLYWHEEL	1	1						
16	1	114262-21591	FLYWHEEL (DE), W/GEAR	1	1						2
19	1	22512-040120	KEY 4X 12	1	1						
20	1	714260-22720	PISTON W/RINGS(PIN19)	1	1						
22	2	714250-22502	RING SET PISTON	1	1						
28	1	114250-22302	PIN, PISTON D=19	1	1						
29	1	22252-000190	CIRCLIP 19	2	2						
30	1	714250-23703	ROD ASSY.(PIN19.B25)	1	1						
33	3	114250-23200	BOLT, ROD	2	2						
34	3	114250-23220	NUT, ROD BOLT	2	2						
35	3	114250-23250	WASHER	2	2						
36	3	22312-030080	PARALLEL PIN 3X 8	2	2						
37	2	714250-23600	BEARING, CRANK PIN	1	1						
39	1	714260-22620	PISTON W/RING(OS0.25)	1	1						3
41	2	714250-22542	RING SET (O.S.=0.25.	1	1						3
45	1	714260-22580	PISTON ASSY O.S=0.5	1	1						3
47	2	714250-22550	RING SET O.S=0.5	1	1						3
51	1	714250-23610	BEARING U.S=0.25,PIN	1	1						4
53	1	714250-23620	BEARING U.S=0.50,PIN	1	1						4

Remarks
 (1) RECOIL STARTER ENGINE
 (2) ELECTRIC STARTER ENGINE
 (3) OVERSIZED PART.
 (4) UNDERSIZED PART.

Fig.5. LUB. OIL PUMP & GOVERNOR

Fig. 5 LOポンプ&ガバナ
LUB. OIL PUMP & GOVERNOR

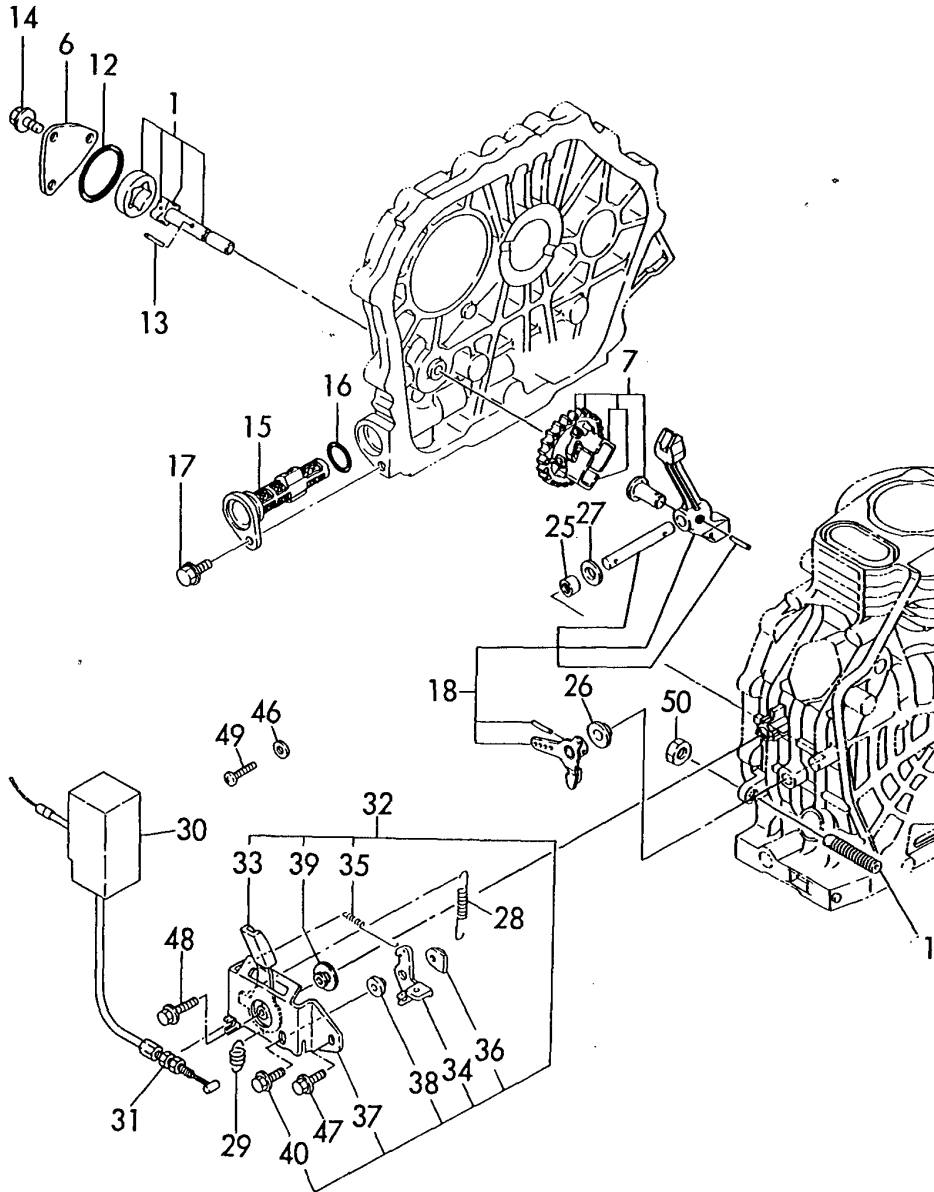

(A)=YDG2000EL5EG
(B)=YDG2000EL6EH
(C)=

(D)=
(E)=
(F)=

REF.	LEV.	PARTS NO.	DESCRIPTION	QTY						I	R
				(A)	(B)	(C)	(D)	(E)	(F)		
1	1	114250-32010	PUMP ASSY, LUB.OIL	1	1						
6	1	114250-32070	COVER, LUB.OIL PUMP	1	1						
7	1	714250-61700	GOVERNOR ASSY	1	1						
12	1	103338-32570	O-RING	1	1						
13	1	22312-030160	PARALLEL PIN 3X16	1	1						
14	1	26476-060142	BOLT M 6X 14	3	3						
15	1	114250-35070	STRAINER, LUB.OIL	1	1						
16	1	24341-000224	O-RING 1A S-22.4	1	1						
17	1	26106-060162	BOLT M 6X 16 PLATED	1	1						
18	1	714250-61501	LEVER ASSY, GOVERNOR	1	1						
25	1	121450-61520	NEEDLE BEARING FJ810	2	2						
26	1	114250-61600	BUSH, THRUST	1	1						
27	1	22137-080000	WASHER 8	1	1						
28	1	114250-66010	SPRING, REGULATOR	1	1						
29	1	114250-66200	SPRING, RETURN	1	1						
30	1	183250-66410	COVER, SOLENOID	1	1						
31	1	183350-66420	WIRE	1	1						2
32	1	183250-66511	BRACKET ASSY.REGULAT	1	1						
33	2	183250-66301	HANDLE	1	1						
34	2	183250-66321	LEVER	1	1						
35	2	183250-66331	SPRING, LEVER	1	1						
36	2	183250-66341	NUT	1	1						
37	2	183250-66351	BRACKET	1	1						
38	2	183250-66361	COLLAR	1	1						
39	2	183250-66371	COLLAR	1	1						
40	2	26106-060162	BOLT M 6X 16 PLATED	1	1						
41	1	114250-66550	CONTROLLER ASSY.FUEL	1	1						
46	1	23418-050000	GASKET 5, NYLON	1	1						
47	1	26476-060142	BOLT M 6X 14	1	1						
48	1	26476-060252	BOLT M 6X 25	1	1						
49	1	26557-040082	SCREW M 4X 8	2	2						
50	1	26696-100002	NUT M10	1	1						

Fig.6. COOLING & STARTING DEVICE

Fig.6 レイキャク&シドウソウチ
COOLING & STARTING DEVICE

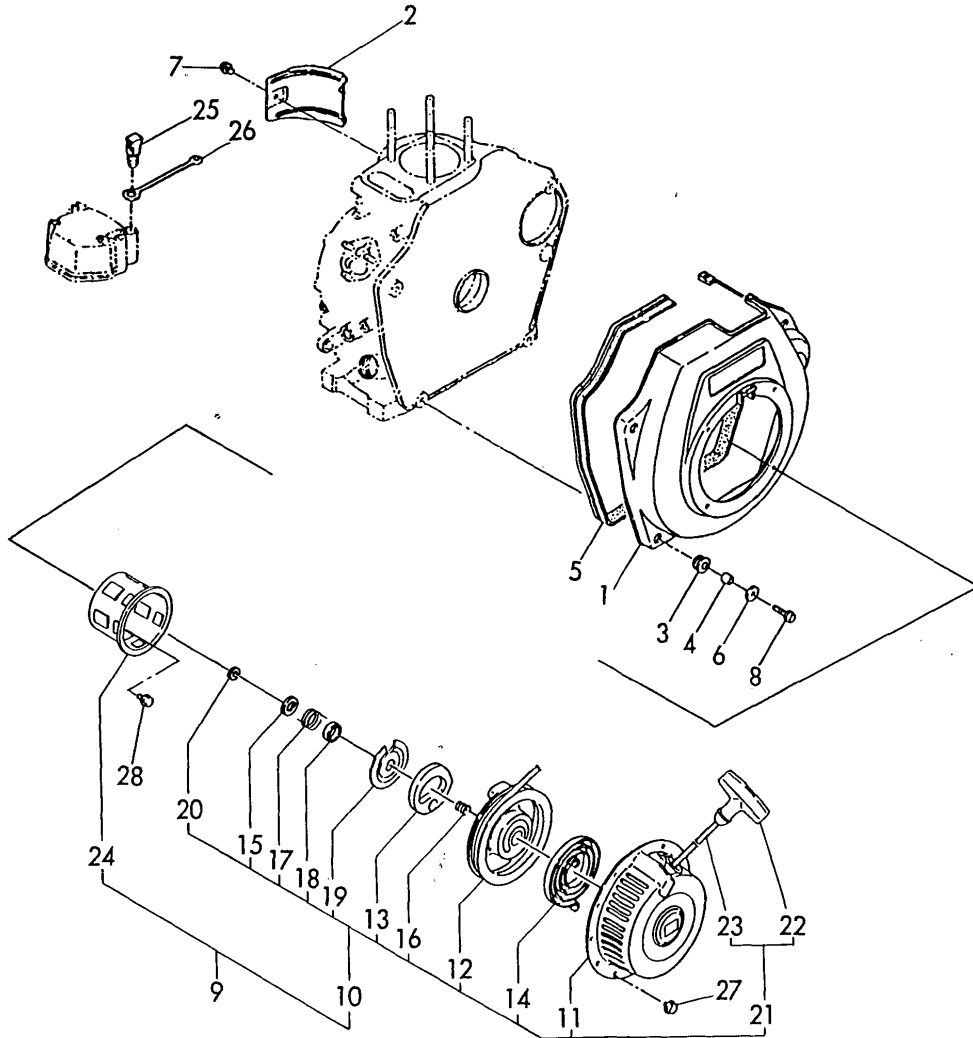

(A)=YDG2000EL5EG
(B)=YDG2000EL6EH
(C)=

(D)=
(E)=
(F)=

REF.	LEV.	PARTS NO.	DESCRIPTION	QTY						I	R
				(A)	(B)	(C)	(D)	(E)	(F)		
1	1	114260-45101-R	CASE, FAN	1	1						
2	1	114250-45211	COVER	1	1						
3	1	114250-45300	SHOCK ABSORBER	4	4						
4	1	114250-45310	COLLAR	4	4						
5	1	114250-45330	SEAL, FAN CASE	1	1						
6	1	160120-76940	WASHER	4	4						
7	1	26476-060142	BOLT M 6X 14	1	1						
8	1	26476-060252	BOLT M 6X 25	4	4						
9	1	114260-76050	STARTER ASSY, RECOIL	1	1						
10	2	114260-76250	RECOIL ASSY	1	1						
11	3	114260-76520	CASE, STARTER	1	1						
12	3	160260-76520	REEL	1	1						
13	3	160260-76530	RATCHET	1	1						
14	3	160260-76540	SPRING, SPIRAL	1	1						
15	3	160260-76550	WASHER, THRUST	1	1						
16	3	160260-76560	SPRING, FRICTION	1	1						
17	3	160290-76570	SPRING, RETURN	1	1						
18	3	160260-76580	COVER, SPRING	1	1						
19	3	160260-76590	PLATE, FRICTION	1	1						
20	3	160260-76600	CIRCLIP(E)	1	1						
21	3	160260-76610	ROPE ASSY, STARTER	1	1						
22	4	160260-76620	KNOB, STARTER	1	1						
23	4	160260-76630	ROPE, STARTER	1	1						
24	2	114250-76590	PULLEY, STARTER	1	1						
25	1	114250-76600	PLUNGER	1	1						
26	1	114250-76610	HOLDER, PLUNGER	1	1						
27	1	26106-060082	BOLT M 6X 8 PLATED	4	4						
28	1	26106-060122	BOLT M 6X 12 PLATED	3	3						

Fig.7. FUEL INJECTION PUMP

(A)=YDG2000EL5EG
 (B)=YDG2000EL6EH
 (C)=

(D)=
 (E)=
 (F)=

Fig.7 FOファンシャポンプ
 FUEL INJECTION PUMP

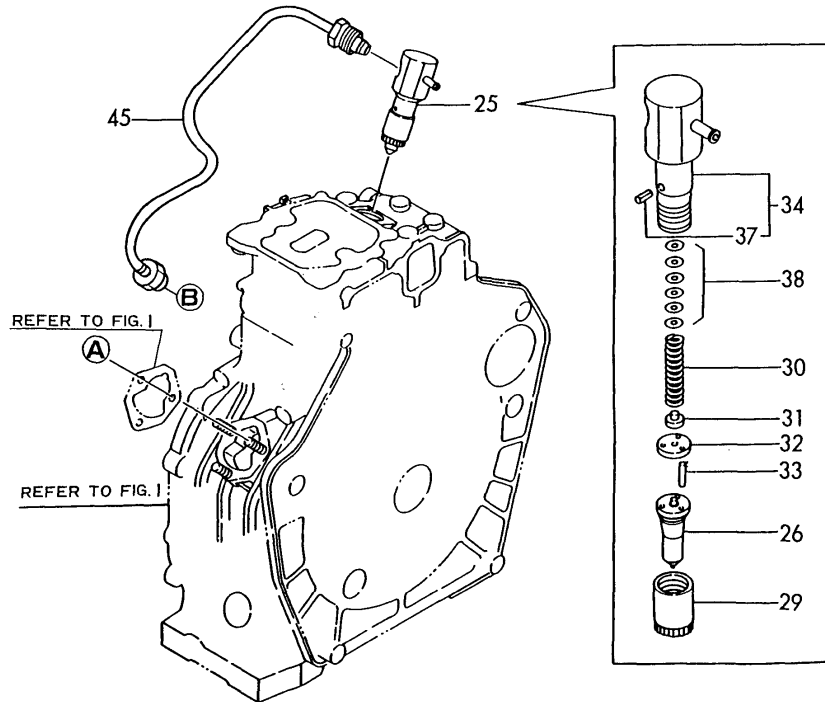
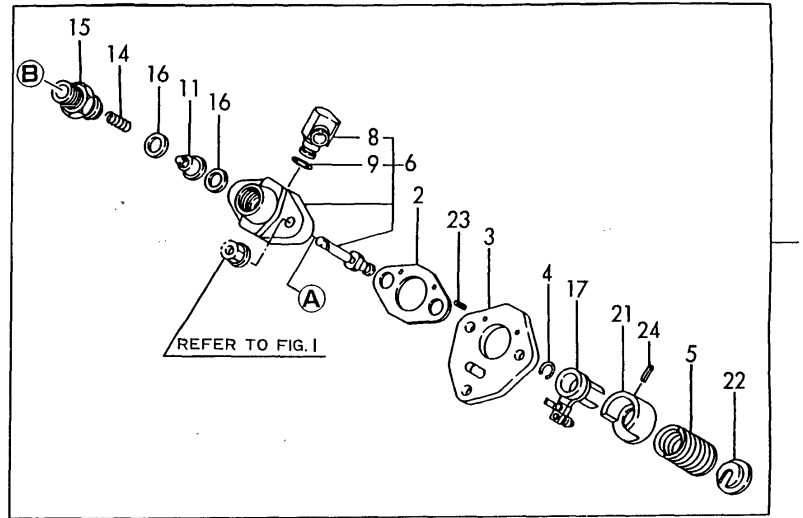

REF.	LEV.	PARTS NO.	DESCRIPTION	QTY						I	R
				(A)	(B)	(C)	(D)	(E)	(F)		
1	1	783250-51701	PUMP ASSY. F.INJECT.	1	1						
2	2	105546-51020	GASKET	1	1						
3	2	114250-51080	PLATE	1	1						
4	2	114250-51150	SNAP RING	1	1						
5	2	114250-51160	SPRING	1	1						
6	2	183250-51200	BODY ASSY, F.I. PUMP	1	1						
8	3	114250-51180	JOINT	1	1						
9	3	114250-51190	O-RING	1	1						
11	2	114250-51300	VALVE ASSY.DELIVERY	1	1						
14	2	105546-51330	SPRING, DELIV. VALVE	1	1						
15	2	114250-51340	HOLDER, F.I.P.DELIVE	1	1						
16	2	124550-51350	GASKET, F.I.P.DELIVE	2	2						
17	2	114250-51600	LEVER ASSY, CONTROL	1	1						
21	2	114250-51640	SEAT (A), SPRING	1	1						
22	2	114250-51650	SEAT (B), SPRING	1	1						
23	2	22351-020006	SPRING PIN 2X 6	2	2						
24	2	22351-030008	SPRING PIN 3X 8	1	1						
25	1	714250-53101	VALVE ASSY, F.INJECT	1	1						
26	2	114250-53001	NOZZLE ASSY,F.INJECT	1	1						
29	2	114250-53080	NUT, NOZZLE CASE	1	1						
30	2	114250-53120	SPRING, NOZZLE	1	1						
31	2	114250-53130	SPRING, SEAT	1	1						
32	2	114250-53140	PLATE, STOP	1	1						
33	2	114250-53210	PIN	2	2						
34	2	114250-53300	HOLDER ASSY, NOZZLE	1	1						
37	3	114250-53331	PIN, SPRING	1	1						
38	2	114250-53400	SHIM PACK	1	1						
45	1	183250-59800	PIPE, FUEL INJECTION	1	1						

Fig.8. STARTING MOTOR & DYNAMO

(A)=YDG2000EL5EG
 (B)=YDG2000EL6EH
 (C)=

(D)=
 (E)=
 (F)=

Fig. 8 スターティングモータ & ダイナモ
 STARTING MOTOR & DYNAMO.

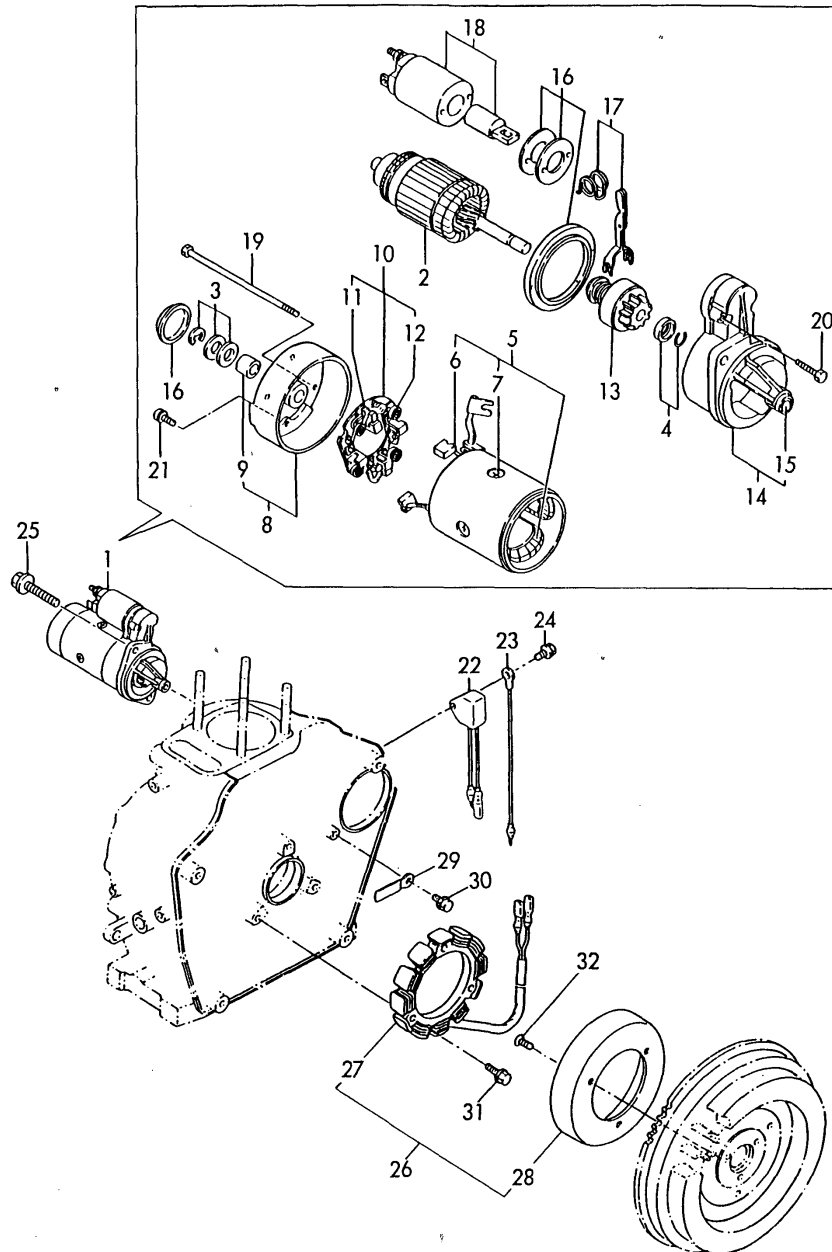

REF.	LEV.	PARTS NO.	DESCRIPTION	QTY						I	R
				(A)	(B)	(C)	(D)	(E)	(F)		
1	1	114362-77010	STARTER MOTOR (D)	1	1						
2	2	X211461104	ARMATURE	1	1						
3	2	X21148110	WASHER SET, THRUST	1	1						
4	2	X21147155	STOPPER SET, PINION	1	1						
5	2	X211462104	FIELD COIL ASSY	1	1						
6	3	X21145312	BRUSH (+)	2	2						
7	3	X21143215	SCREW, CORE	4	4						
8	2	X211473008	COVER, REAR	1	1						
9	3	X21145352	METAL	1	1						
10	2	X211489001	HOLDER ASSY, BRUSH	1	1						
11	3	X21148313	BRUSH (-)	1	1						
12	3	X21149314	SPRING, BRUSH	3	3						
13	2	X211445508	PINION ASSY	1	1						
14	2	X211416603	HOUSING ASSY, GEAR	1	1						
15	3	X21145352	METAL	1	1						
16	2	X211478006	COVER KIT DUST	1	1						
17	2	X211456013	LEVER KIT SHIFT	1	1						
18	2	X211427501	SWITCH, MAGNETIC	1	1						
19	2	X211468005	THROUGH BOLT	2	2						
20	2	X21145867	BOLT 6	2	2						
21	2	X21142835	SCREW SET	1	1						
22	1	160970-77350	RECTIFIER	1	1						
23	1	183350-77400	WIRE, LEAD	1	1						
24	1	26106-060122	BOLT M 6X 12 PLATED	1	1						
25	1	26106-100302	BOLT M10X 30 PLATED	2	2						
26	1	114351-78250	DYNAMO ASSY 13V-1A	1	1						
27	2	114351-78750	STATOR ASSY	1	1						
28	2	114351-78760	WHEEL, DYNAMO	1	1						
29	1	160710-78710	CLAMP, CORD	1	1						
30	1	26476-060142	BOLT M 6X 14	1	1						
31	1	26476-060202	BOLT M 6X 20	3	3						
32	1	26577-060142	SCREW M 6X 14	3	3						

Fig.9. LABEL, TOOL & GASKET SET

Fig. 9 ラベル、コウグ&パッキンセット
 LABEL, TOOL & GASKET SET

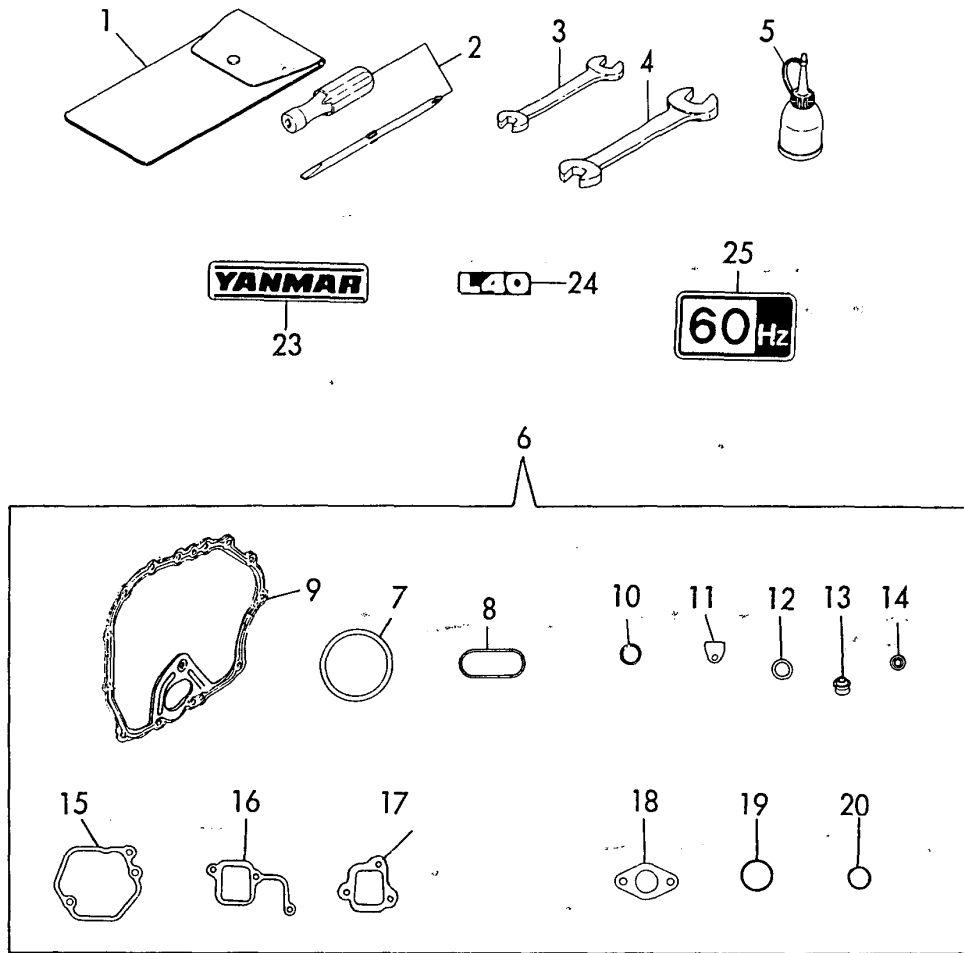

OCS10-G30500 9. LABEL, TOOL & GASKET SET

(A)=YDG2000EL5EG
 (B)=YDG2000EL6EH
 (C)=

(D)=
 (E)=
 (F)=

REF.	LEV.	PARTS NO.	DESCRIPTION	QTY						I	R
				(A)	(B)	(C)	(D)	(E)	(F)		
1	1	114250-92600	BAG, TOOL	1	1						
2	1	160330-92730	SCREWDRIVER	1	1						
3	1	28110-100120	WRENCH 10X12	1	1						
4	1	28110-140170	WRENCH 14X17	1	1						
5	1	28210-000150	FEEDER, OIL	1	1						
6	1	714250-92602	GASKET SET	1	1						1
7	2	114250-01340	GASKET, CYL. HEAD	1	1						
8	2	114250-01380	O-RING	1	1						
9	2	114250-01412	GASKET, CRANKCASE	1	1						
10	2	24311-000180	O-RING 1A P-18.0	2	2						
11	2	114250-01840	GASKET	1	1						
12	2	43400-500490	SEAL WASHER 16	2	2						
13	2	114250-11340	SEAL, VALVE STEM	2	2						
14	2	114250-11460	GASKET, NOZZLE	1	1						
15	2	114250-11310	GASKET, BONNET	1	1						
16	2	114250-12200	GASKET, AIR INTAKE	1	1						
17	2	114250-12210	GASKET, AIR CLEANER	1	1						
18	2	114250-13200	GASKET, MUFFLER	1	1						
19	2	103338-32570	O-RING	1	1						
20	2	24341-000224	O-RING 1A S-22.4	1	1						
23	1	114250-07110	LABEL, YANMAR DIESEL	1	1						
24	1	183250-07120	LABEL, L40	1	1						
25	1	183620-07230	LABEL, 60HZ		1						
26	1	114250-07350	LABEL, DIESEL	1	1						
27	1	183250-07480	LABEL, RUN-STOP	1	1						

Remarks
 (1) OPTIONAL PART.

Fig.10. FRAME

Fig. 10 フレーム
FRAME

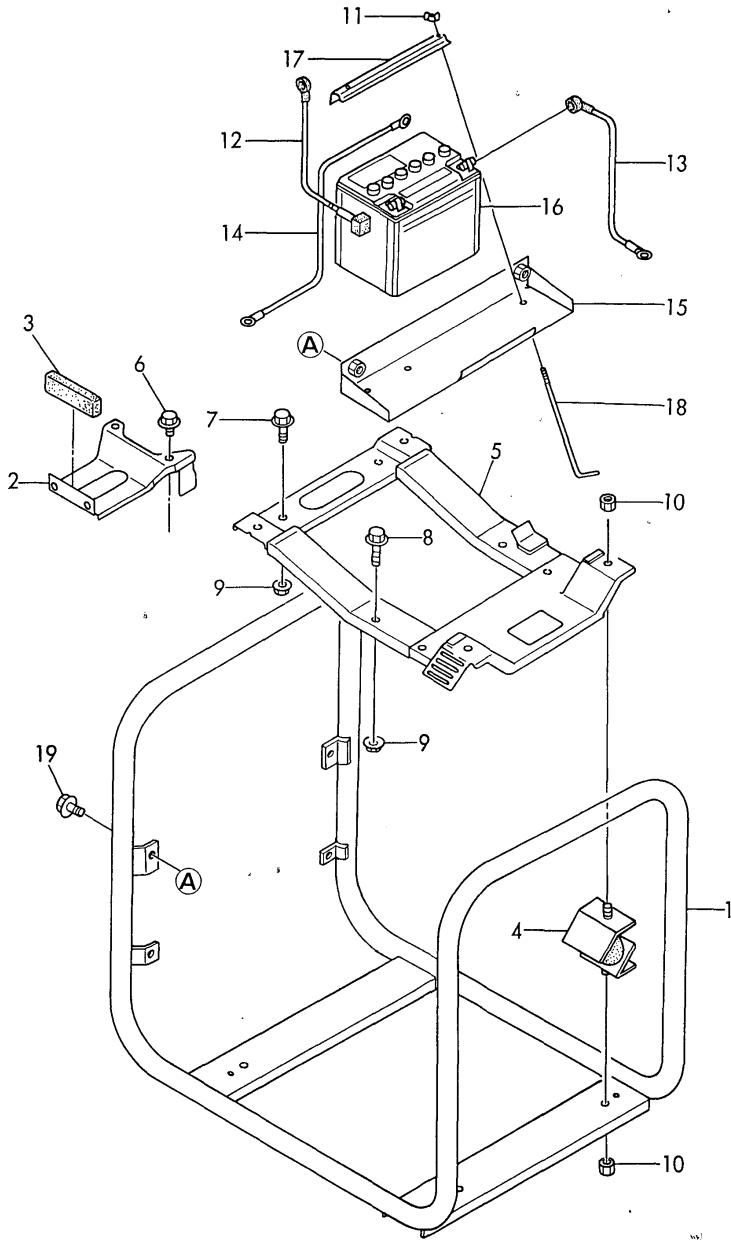

(A)=YDG2000EL5EG
(B)=YDG2000EL6EH
(C)=

(D)=
(E)=
(F)=

REF.	LEV.	PARTS NO.	DESCRIPTION	Q'TY						I	R
				(A)	(B)	(C)	(D)	(E)	(F)		
1	1	183253-08020	FRAME	1	1						
2	1	183250-08150	STOPPER	1	1						
3	1	183250-08160	RUBBER	1	1						
4	1	183250-08220	DAMPER	4	4						
5	1	183250-08240	STAY, DAMPER	1	1						
6	1	26106-080162	BOLT M 8X 16 PLATED	2	2						
7	1	26106-080252	BOLT M 8X 25 PLATED	2	2						
8	1	26106-080382	BOLT M 8X 38 PLATED	2	2						
9	1	26366-080002	NUT M 8	4	4						
10	1	26696-100002	NUT M10	8	8						
11	1	101147-12550	WING NUT	2	2						
12	1	183251-79550	CABLE (+)	1	1						
13	1	183920-79560	CABLE (-)	1	1						
14	1	183251-79570	CABLE (-)	1	1						
15	1	183253-79610	SUPPORT, BATTERY	1	1						
16	1	183261-79620	BATTERY (12V-18A)	1	1						
17	1	183350-79630	RETAINER, BATTERY	1	1						
18	1	183920-79650	BOLT, BATTERY	2	2						
19	1	26106-080162	BOLT M 8X 16 PLATED	2	2						

Fig.11. GENERATOR

Fig. 11 ジェネレータ
GENERATOR

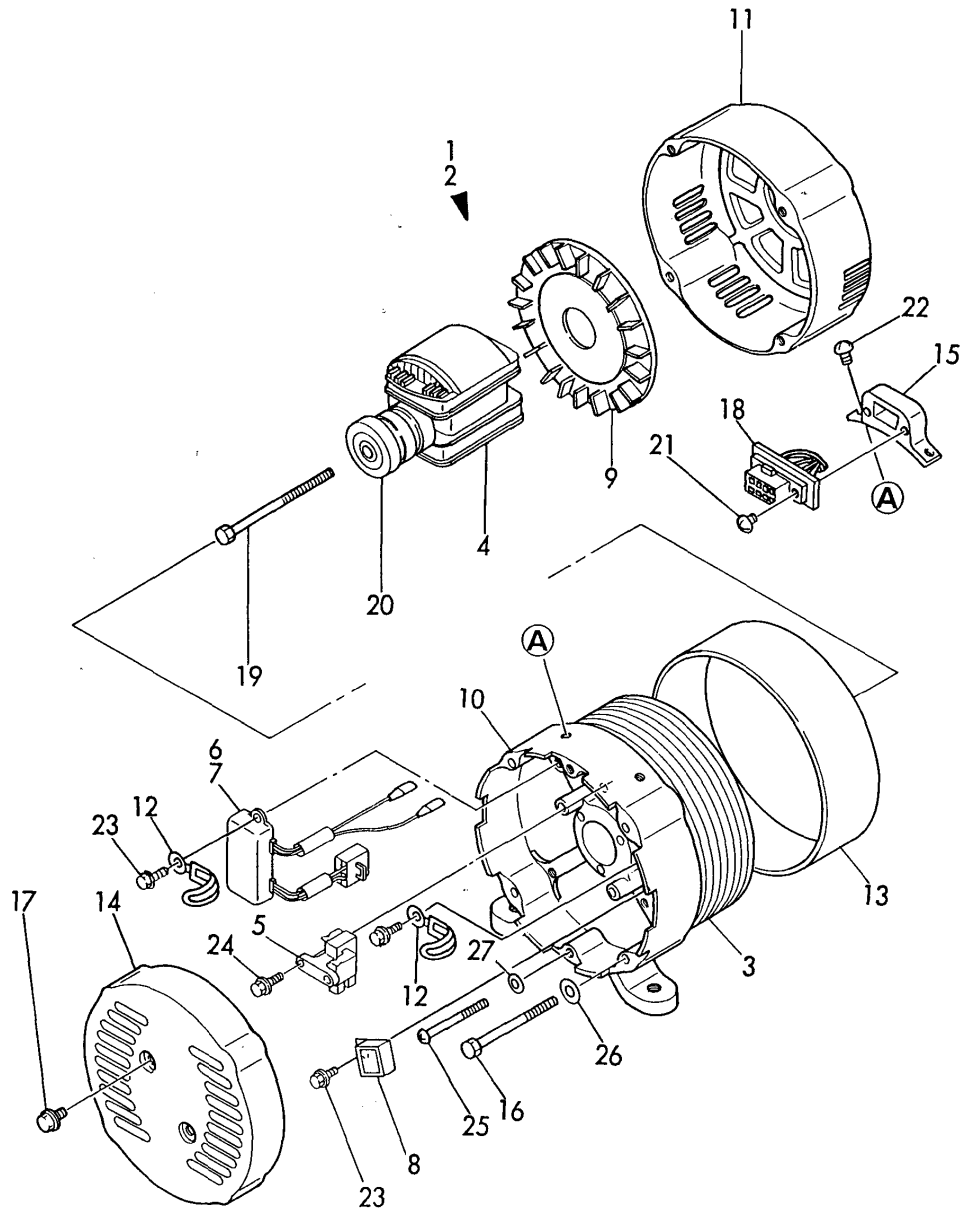

(A)=YDG2000EL5EG
(B)=YDG2000EL6EH
(C)=

(D)=
(E)=
(F)=

REF.	LEV.	PARTS NO.	DESCRIPTION	QTY						I	R
				(A)	(B)	(C)	(D)	(E)	(F)		
1	1	183263-74550	GENERATOR ASSY		1						
2	1	183250-74640	GENERATOR 50HZ 220V	1							
3	2	X121167600X	STATOR ASSY	1	1						
4	2	X122122000X	ROTOR ASSY.	1	1						
5	2	X123105500X	HOLDER, BRUSH ASSY	1	1						
6	2	X158010820X	CONTROL ASSY	1							
7	2	X158010880X	CONTROL ASSY		1						
8	2	X158721810X	DIODE	1	1						
9	2	X198200401X	FAN	1	1						
10	2	X224024300X	BRACKET, REAR	1	1						
11	2	X224205620X	BRACKET, FRONT	1	1						
12	2	X304200610X	CLAMP	2	2						
13	2	X340012820X	BAND, COVER	1	1						
14	2	X340506870X	COVER, CLEANER	1	1						
15	2	X421100600X	COVER, TERMINAL	1	1						
16	2	X501001900X	BOLT (M6X165)	4	4						
17	2	X501022200X	BOLT	2	2						
18	2	X601003300X	COUPLER, WIRE	1	1						
19	2	X8168081901	BOLT (M5X190)	1	1						
20	2	X8700620340	BALL BEARING	1	1						
21	2	X8002030101	SCREW, M4X12	2	2						
22	2	X8003040121	SCREW M4X12	2	2						
23	2	X8005050141	SCREW M5X14	2	2						
24	2	X8002050201	SCREW M5X20	2	2						
25	2	X8000050851	SCREW M5X85	2	2						
26	2	X8300050001	WASHER	2	2						
27	2	X8300060001	WASHER	4	4						

Fig.12. PANEL

Fig. 12 パネル
PANEL

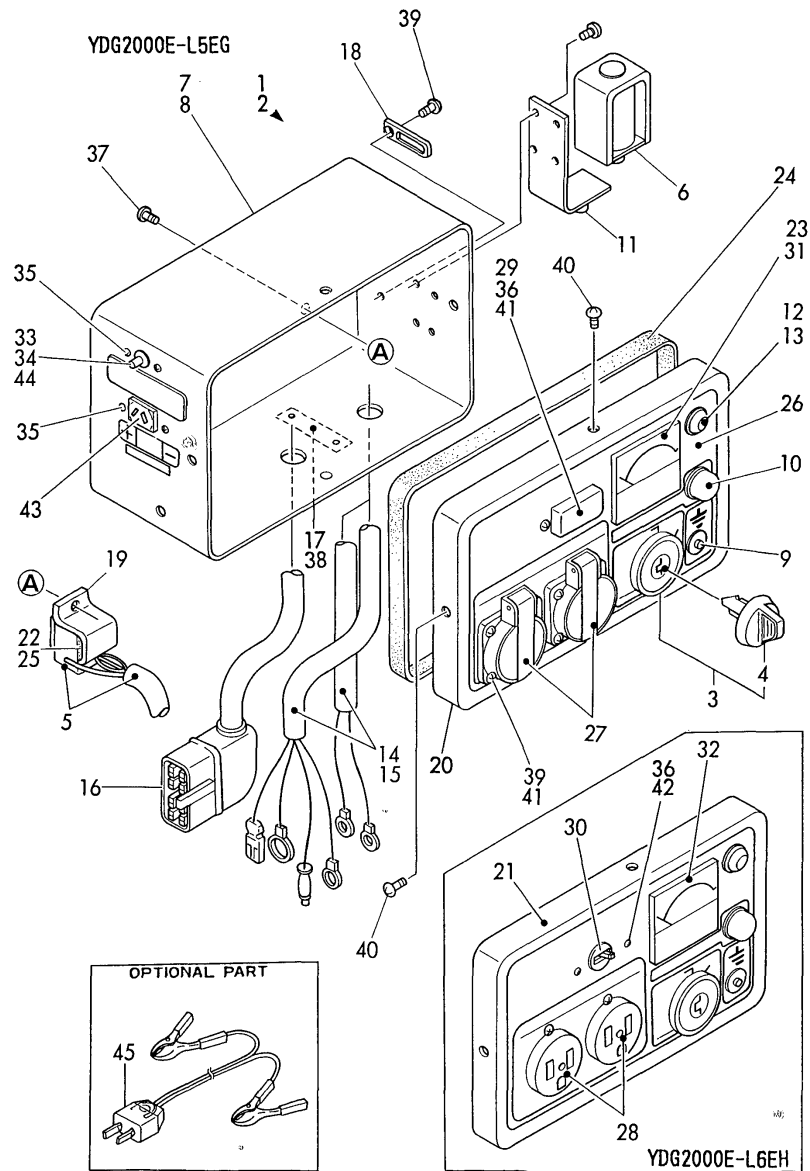

(A)=YDG2000EL5EG
(B)=YDG2000EL6EH
(C)=

(D)=
(E)=
(F)=

REF.	LEV.	PARTS NO.	DESCRIPTION	QTY						I	R
				(A)	(B)	(C)	(D)	(E)	(F)		
1	1	183263-91550	BOX ASSY, PANEL		1						
2	1	183251-91640	PANEL BOX ASSY.	1							
3	2	183920-91450	SWITCH ASSY, KEY	1	1						
4	3	183920-91280	KEY, STATOR SWITCH	1	1						
5	2	183266-91680	RELAY	1	1						
6	2	183266-91690	DC.SOLENOID(12V)	1	1						
7	2	X158315720X	COVER (PANEL)	1							
8	2	X158315730X	COVER (PANEL)		1						
9	2	X158502700X	TERMINAL (EARTH)	1	1						
10	2	X158503310X	OIL ALERT LAMP	1	1						
11	2	X158506700X	BRACKET	1	1						
12	2	X158703730X	BULB ASSY. PILOT			1					
13	2	X158703740X	PILOT LAMP	1							
14	2	X190050710X	WIRE HARNESS	1							
15	2	X190054100X	WIRE HARNESS			1					
16	2	X190050200X	WIRE HARNESS	1	1						
17	2	X302015300X	PLATE	1							
18	2	X304009910X	CLAMP	1	1						
19	2	X322045500X	BRACKET	1	1						
20	2	X344218610X	PANEL, BOX	1							
21	2	X344220800X	PANEL			1					
22	2	X412011000X	CUSHION	1	1						
23	2	X414126500X	GASKET (V-METER)	1	1						
24	2	X414126600X	GASCET (BOX)	1	1						
25	2	X430119800X	SEAT	1	1						
26	2	X548042130X	PANEL PLATE	1	1						
27	2	X601211810X	PLUG SOCKET	2							
28	2	X601203720X	CONSENT			2					
29	2	X603606910X	CIRCUIT BREAKER	1							
30	2	X603615000X	BREAKER			1					
31	2	X604005210X	VOLT METER (AC300V)	1							
32	2	X604005230X	V-METER			1					
33	2	X640102700X	COVER (DC NFB)	1							
34	2	X640102500X	COVER (NFB)			1					
35	2	X8001030081	SCREW M3X 8	4	8						
36	2	X8002040121	SCREW M4X12	2	2						
37	2	X8003040081	SCREW M4X 8	2	2						
38	2	X8002040101	SCREW M4X10			4					
39	2	X8010040101	SCREW M4X10	8	8						
40	2	X8076053085	SCREW M5X8	4	4						
41	2	X8260041001	NUT M4	10	10						
42	2	X502006500X	NUT M6	2	2						
43	2	X601202710X	PLUG SOCKET (DC 12V)	1	1						
44	2	X603604201X	NO FUSE BREAKER (DC	1	1						
45	1	183210-91880	CABLE, CHARGING	1	1						1

Remarks
1) OPTIONAL PART.

Part Number Index

All parts are stipulated in the order of part numbers.

(Depending on the area in which the part is used.)

This index will display the location of the part according to each part number.

PARTS No. INDEX

PARTS No.	Fig.	Ref.No.
101147-12550	10	11
103338-32570	5	12
	9	19
103854-01221	4	8
105425-01690	1	16
105546-51020	7	2
105546-51330	7	14
114250-01200	1	5
114250-01210	1	6
114250-01220	1	7
114250-01250	1	9
114250-01340	1	10
	9	7
114250-01380	1	11
	9	8
114250-01412	1	12
	9	9
114250-01800	1	20
114250-01830	1	25
114250-01840	1	26
	9	11
114250-02030	1	42
114250-02100	1	49
114250-02113	1	43
114250-02200	1	50
114250-02210	1	51
114250-03640	2	41
114250-07110	9	23
114250-07350	9	26
114250-11020	2	1
114250-11101	2	5
114250-11112	2	6
114250-11120	2	7
114250-11180	2	8
114250-11240	2	20
		24
114250-11290	2	11
114250-11310	2	37
	9	15
114250-11340	2	14
	9	13
114250-11460	2	15
	9	14
114250-11600	2	17
114250-11651	2	18
114250-11661	2	22
114250-11900	2	26
114250-12010	3	1
114250-12200	3	2
	9	16

PARTS No.	Fig.	Ref.No.
114250-12210	3	3
	9	17
114250-12520	3	6
114250-12530	3	7
114250-12550	3	10
114250-12560	3	8
114250-12580	3	9
114250-13200	3	14
	9	18
114250-14200	4	5
114250-14260	4	6
114250-14450	4	7
114250-21550	4	15
114250-22302	4	28
114250-23200	4	33
114250-23220	4	34
114250-23250	4	35
114250-32010	5	1
114250-32070	5	6
114250-35070	5	15
114250-35150	1	29
114250-45211	6	2
114250-45300	6	3
114250-45310	6	4
114250-45330	6	5
114250-51080	7	3
114250-51150	7	4
114250-51160	7	5
114250-51180	7	8
114250-51190	7	9
114250-51300	7	11
114250-51340	7	15
114250-51600	7	17
114250-51640	7	21
114250-51650	7	22
114250-53001	7	26
114250-53080	7	29
114250-53120	7	30
114250-53130	7	31
114250-53140	7	32
114250-53210	7	33
114250-53300	7	34
114250-53331	7	37
114250-53400	7	38
114250-61600	5	26
114250-66010	5	28
114250-66200	5	29
114250-66550	5	41
114250-76590	6	24
114250-76600	6	25

PARTS No.	Fig.	Ref.No.
114250-76610	6	26
114250-92600	9	1
114260-01453	1	13
114260-45101-R	6	1
114260-76050	6	9
114260-76250	6	10
114260-76520	6	11
114262-21591	4	16
114350-01700	1	3
114350-11470	2	16
114351-78250	8	26
114351-78750	8	27
114351-78760	8	28
114362-77010	8	1
121450-61520	5	25
124550-51350	7	16
124950-01250	1	8
160110-01870	1	27
160110-02220	1	44
160120-76940	6	6
160210-02220	1	45
160260-76520	6	12
160260-76530	6	13
160260-76540	6	14
160260-76550	6	15
160260-76560	6	16
160260-76580	6	18
160260-76590	6	19
160260-76600	6	20
160260-76610	6	21
160260-76620	6	22
160260-76630	6	23
160290-76570	6	17
160330-92730	9	2
160670-66350	2	46
160710-01760	1	17
160710-78710	8	29
160970-77350	8	22
171022-39470	1	32
183210-91880	12	45
183250-03410	2	33
183250-03450	2	34
183250-03510	2	35
183250-03550	2	36
183250-03601	2	40
183250-07120	9	24
183250-07480	9	27
183250-08150	10	2
183250-08160	10	3
183250-08220	10	4

PARTS No.	Fig.	Ref.No.
183250-08240	10	5
183250-11951	2	38
183250-21350	4	14
183250-39450	1	30
183250-51200	7	6
183250-59800	7	45
183250-66301	5	33
183250-66321	5	34
183250-66331	5	35
183250-66341	5	36
183250-66351	5	37
183250-66361	5	38
183250-66371	5	39
183250-66410	5	30
183250-66511	5	32
183250-74640	11	2
183251-79550	10	12
183251-79570	10	14
183251-91640	12	2
183253-08020	10	1
183253-79610	10	15
183261-79620	10	16
183263-74550	11	1
183263-91550	12	1
183266-91680	12	5
183266-91690	12	6
183350-66420	5	31
183350-77400	8	23
183350-79630	10	17
183366-08290	1	28
183366-39460	1	31
183620-07230	9	25
183920-79560	10	13
183920-79650	10	18
183920-91280	12	4
183920-91450	12	3
43400-500490	1	41
	9	12
714250-11570	2	9
714250-12560	3	4
714250-22502	4	22
714250-22542	4	41
714250-22550	4	47
714250-23600	4	37
714250-23610	4	51
714250-23620	4	53
714250-23703	4	30
714250-53101	7	25
714250-61501	5	18
714250-61700	5	7

PARTS No. INDEX

PARTS No.	Fig.	Ref.No.
714250-92602	9	6
714251-01563	1	1
714260-14581	4	1
714260-22580	4	45
714260-22620	4	39
714260-22720	4	20
714261-21701	4	9
783250-51701	7	1
X121167600X	11	3
X122122000X	11	4
X123105500X	11	5
X158010820X	11	6
X158010880X	11	7
X158315720X	12	7
X158315730X	12	8
X158502700X	12	9
X158503310X	12	10
X158506700X	12	11
X158703730X	12	12
X158703740X	12	13
X158721810X	11	8
X190050200X	12	16
X190050710X	12	14
X190054100X	12	15
X198200401X	11	9
X211416603	8	14
X211427501	8	18
X21142835	8	21
X21143215	8	7
X211445508	8	13
X21145312	8	6
X21145352	8	9
		15
X211456013	8	17
X21145867	8	20
X211461104	8	2
X211462104	8	5
X211468005	8	19
X21147155	8	4
X211473008	8	8
X211478006	8	16
X21148110	8	3
X21148313	8	11
X211489001	8	10
X21149314	8	12
X224024300X	11	10
X224205620X	11	11
X302015300X	12	17
X304009910X	12	18
X304200610X	11	12

PARTS No.	Fig.	Ref.No.
X322045500X	12	19
X340012820X	11	13
X340506870X	11	14
X344218610X	12	20
X344220800X	12	21
X412011000X	12	22
X414126500X	12	23
X414126600X	12	24
X421100600X	11	15
X430119800X	12	25
X501001900X	11	16
X501022200X	11	17
X502006500X	12	42
X548042130X	12	26
X601003300X	11	18
X601202710X	12	43
X601203720X	12	28
X601211810X	12	27
X603604201X	12	44
X603606910X	12	29
X603615000X	12	30
X604005210X	12	31
X604005230X	12	32
X640102500X	12	34
X640102700X	12	33
X8000050851	11	25
X8001030081	12	35
X8002030101	11	21
X8002040101	12	38
X8002040121	12	36
X8002050201	11	24
X8003040081	12	37
X8003040121	11	22
X8005050141	11	23
X8010040101	12	39
X8076053085	12	40
X8168081901	11	19
X8260041001	12	41
X8300050001	11	26
X8300060001	11	27
X8700620340	11	20

PARTS No.	Fig.	Ref.No.
-----------	------	---------

PARTS No.	Fig.	Ref.No.
-----------	------	---------



YANMAR CO.,LTD.